

# Predicted shire wheat yields Eastern Australia - 1st October 2019 ranked relative to the last 100 years

Based on rainfall to date and assuming average rainfall for the past 30 years for the remainder of the year

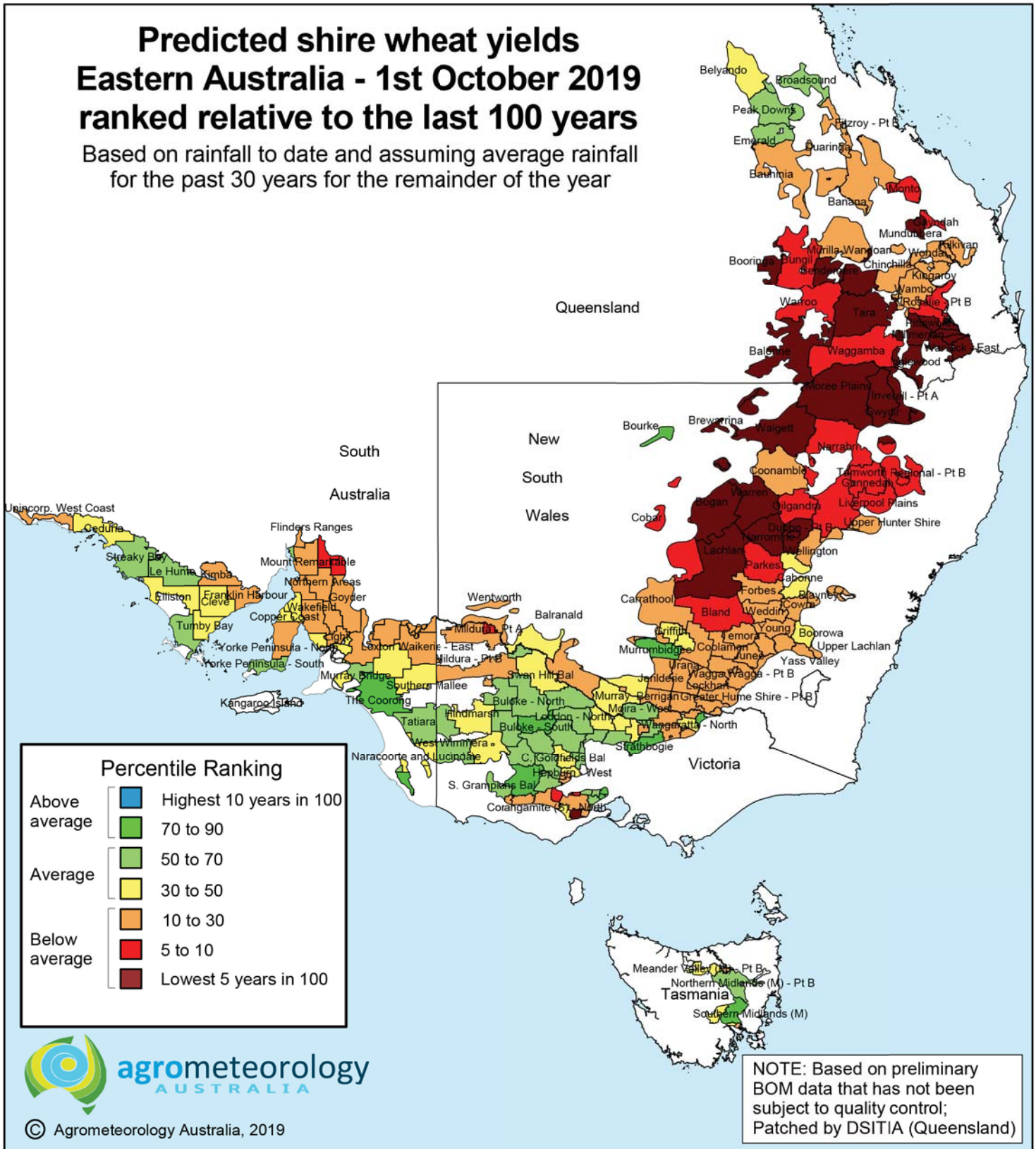

## Predicted shire wheat yields Western Australia - 1st October 2019 ranked relative to the last 100 years

Based on rainfall to date and assuming average rainfall for the past 30 years for the remainder of the year

