

Predicted shire wheat yields Eastern Australia - 4th November 2019 ranked relative to the last 100 years

Based on rainfall to date and assuming average rainfall for the past 30 years for the remainder of the year

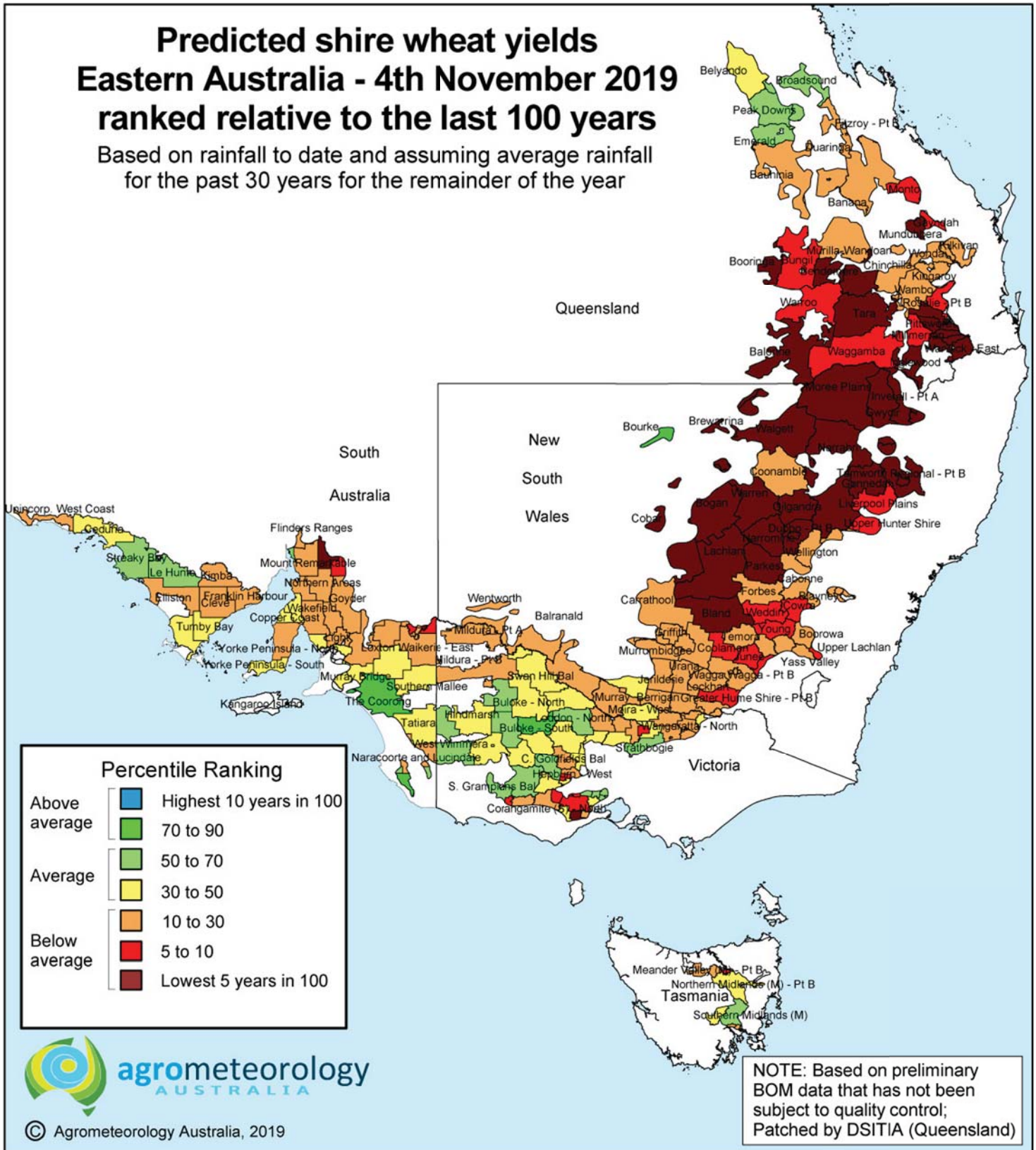

Predicted shire wheat yields Western Australia - 4th November 2019 ranked relative to the last 100 years

Based on rainfall to date and assuming average rainfall for the past 30 years for the remainder of the year

LEGEND

- Shire Boundary
- Wheatbelt Boundary

Percentile Ranking

Above average	■ Highest 10 years in 100
	■ 70 to 90
Average	■ 50 to 70
	■ 30 to 50
Below average	■ 10 to 30
	■ 5 to 10
	■ Lowest 5 years in 100

